



**BUREAU
VERITAS**

TEST REPORT

Technical Report:

(6816)320-0078

November 23, 2016

Date Received:

November 14, 2016

Page 1 of 3

Factory Company Name: Comfit Composite Knit Ltd.
Factory Address: Gorai, Mirzapur, Tangail, Bangladesh.
Client: H&M
Initiated By: H&M Initiated
Sample Type: Grab Sample*
Sample Pick Up Date: November 14, 2016
Test Period: November 14, 2016 to November 23, 2016

Sample Description: Sample(s) received is/are stated to be:
I001) Wastewater after treatment (ETP Outlet)

REMARK

This report shown the test result of the environment sample(s) of above factory which collected on specific date and time. The result(s) of this report shall not be used for any regulatory compliance purposes.

* The grab sampling is agreed with client.

**BUREAU VERITAS
CONSUMER PRODUCTS SERVICES (BANGLADESH) LTD.**

**M. NUR ALAM
SENIOR MANAGER
ANALYTICAL LABORATORY**

**Bureau Veritas
Consumer Products Services (BD) Ltd.**
Plot#130, DEPZ, Extension Area
Ganakbari, Savar, Dhaka, Bangladesh.
Tel: 88-02-7789464-6,
Fax: 88-02-7789462-3
E-mail : bvcps.bd@bd.bureauveritas.com

This report is governed by, and incorporates by reference, the Conditions of Testing as posted at the date of issuance of this report at <http://www.cps.bureauveritas.com> and is intended for your exclusive use. Any copying or replication of this report to or for any other person or entity, or use of our name or trademark, is permitted only with our prior written permission. This report sets forth our findings solely with respect to the test samples identified herein. The results set forth in this report are not indicative or representative of the quality or characteristics of the lot from which a test sample was taken or any similar or identical product unless specifically and expressly noted. Our report includes all of the tests requested by you and the results thereof based upon the information that you provided to us. You have 60 days from date of issuance of this report to notify us of any material error or omission caused by our negligence; provided, however, that such notice shall be in writing and shall specifically address the issue you wish to raise. A failure to raise such issue within the prescribed time shall constitute your unqualified acceptance of the completeness of this report, the tests conducted and the correctness of the report contents.

The content of this PDF file is in accordance with the original issued reports for reference only.
This Test Report cannot be reproduced, except in full, without prior written permission of the company.

Sampling

Method of sampling used is grab sampling (agreed with client.). Grab samples are discrete samples that are taken at a location to provide a 'snapshot' of the water quality characteristics at that time. For the purposes of quantifying water or wastewater constituents, grab samples will show the concentrations at that location and time of sampling. They will not provide any information about the concentrations outside that point in time.

Remark :

- Sampling procedure is with reference to below standards:
 - 1) South Australia EPA Guidelines (June 2007), Regulatory Monitoring and Testing Water and Wastewater Sampling.
 - 2) Australia EPA (Victoria) Guideline (June 2009), Sampling and Analysis of Waters, Wastewaters, Soils and Wastes.
 - 3) ISO 5667-3:2003, Water Quality - Sampling - Part 3: Guidance on the Preservation and Handling of Water Samples.
 - 4) ASTM D3976-92 (Reapproved 2010), Standard Practice for Preparation of Sediment Samples for Chemical Analysis.
- Field data records are attached in Appendix

Tested Item(s) : I001 Wastewater after treatment (ETP Outlet)

Test Parameter	Result	Unit	Test Method
Tested Item(s)	I001	-	-
pH Value	8.0 at 22°C	-	APHA 4500-H ⁺ B:2012 & U. S. EPA 150.2
Total Suspended Solids (TSS)	10	mg/L	APHA 2540 D:2012
Chemical Oxygen Demand (COD)	72	mg/L	APHA 5220 B:2012 & U. S. EPA 410.3
Biochemical Oxygen Demand (BOD ₅)	16	mg/L	APHA 5210 B:2012

BDL: Below Detection Limit, D.L: Detection Limit.

Detection Limit (mg/L): 5 (TSS), 2 (COD), 2 (BOD₅).

APHA: American Public Health Association Standard Methods for the Examination of Water and Wastewater.

U. S. EPA: United States Environmental Protection Agency.

°C: degree Celsius, mg/L: milligram per liter.

Photo of the Sample/ Sampling Location

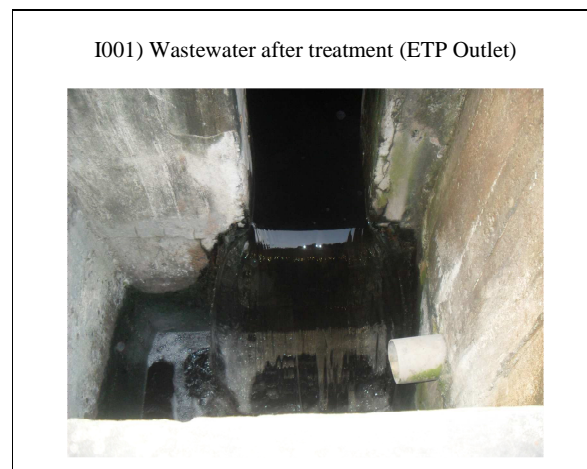



APPENDIX

H&M

Version: August 2014

Sampling Protocol

1. Basic Data

Supplier Name: Comfit Composite Knit LTD
Factory Name: Gorail, Mirzapur, Tangail, Bangladesh.
Address: Gorail, Mirzapur, Tangail, Bangladesh.
Production wet process (es): Dyeing, printing

2. Waste Water Treatment Plant (Biological / Chemical / Combined / Other)

- Information source of WWTP: Arafat
- WWTP Capacity: 100m³/hr

3. Sampling:

Criteria	Inlet	Outlet
Pictures taken (Yes/No)		Yes
Temperature:	°C	28.4 °C
Visual Color:		Lt. Green
Name of the Lab:		BV.cps.bd
Date and time of sampling:		14.11.16
Date of submitting:		14.11.16
Sampling equipment provided by:		BV.cps.bd

Comments:

Observation on ETP Operation:

Name and signature: Md. Raafiqur Rahman Date: 14.11.16

Signature and date: 14.11.16

END

The content of this PDF file is in accordance with the original issued reports for reference only. This Test Report cannot be reproduced, except in full, without the written permission of the company.

END